

CITY OF CANTON, TEXAS

ANNEXATION ORDINANCE NO. 2007 - 04

AN ORDINANCE ANNEXING THE HEREINAFTER DESCRIBED TERRITORY TO THE CITY OF CANTON, VAN ZANDT COUNTY, TEXAS AND EXTENDING THE BOUNDARIES OF SAID CITY SO AS TO INCLUDE SAID HEREINAFTER DESCRIBED PROPERTY AND ALL CONTIGUOUS ROADWAY WITHIN THE CITY LIMITS AND GRANTING TO SAID TERRITORY AND TO ALL FUTURE INHABITANTS OF SAID PROPERTY ALL OF THE RIGHTS AND PRIVILEGES OF OTHER CITIZENS AND BINDING SAID FUTURE INHABITANTS BY ALL OF THE ACTS AND ORDINANCES OF THE SAID CITY.

WHEREAS, a petition has been duly signed and acknowledged by each and every person or corporation having an interest in the territory proposed to be annexed;

WHEREAS, said petition was presented to the governing body and approved such petition not less than five (5) days and not more than thirty (30) days;

WHEREAS, the tract of land is contiguous to the City and is not more than one-half (1/2) miles in width, and on which fewer than three (3) qualified voters reside;

WHEREAS, the City has prepared a service plan for said tract which is attached as Exhibit "B" to this ordinance;

WHEREAS, the City has published notice of hearings on said annexation and held hearings as required by state law; and

WHEREAS, after hearing such petition and the arguments for and against the same, the governing body as voted to grant such petition and to annex said territory into the city.

NOW THEREFORE, BE IT ORDAINED BY THE GOVERNING BODY OF THE CITY OF CANTON, TEXAS:

Section 1. All of that territory owned by Henry Lewis consisting of 20.48 acres situated in the David Towns Survey, A-845, located on Interstate 20 North Service Road at FM 1255, more particularly described in "Exhibit A" attached hereto and made a part hereof, along with all contiguous roadway, is hereby annexed into the City, and the boundary limits of the City of Canton are hereby extended to include said territory within the city limits of the City, and said land and the future inhabitants thereof shall hereafter be entitled to all rights and privileges of other citizens of the City and shall be bound by the acts and ordinances of said City.

Section 2. That the municipal service plan for the herein annexed territory provided for in Exhibit "B" attached hereto as amended by the Waiver as provided for in Exhibit "D" is hereby adopted.

Section 3. That the property owner's agreement to incur all costs associated with the provision of water and sewer service lines to this voluntarily-annexed property provided for in Exhibit "C" attached hereto is hereby adopted.

Section 4. That the City Secretary is hereby directed to file with the County Clerk and other appropriate officials and agencies, as required by state and federal law and city annexation procedures, certified copies of this ordinance.

PASSED by an affirmative vote of the Governing Body of the City of Canton, Texas, this the 20th day of March, 2007.

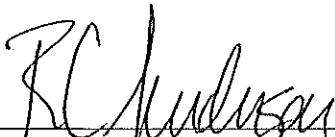

R.C. ANDERSON, MAYOR
The City of Canton, Texas

ATTEST:



Julie H. Seymore, City Secretary

THE STATE OF TEXAS §
COUNTY OF VAN ZANDT §

BEFORE ME, the undersigned authority on this day personally appeared R.C. ANDERSON, MAYOR OF THE CITY OF CANTON, TEXAS, known to me to be the person whose name is subscribed to the foregoing instrument, and acknowledged to me that he executed the same for the purposes and consideration therein expressed, and in the capacity therein stated.

GIVEN UNDER MY HAND AND SEAL OF OFFICE, this the 20 day of March, 2007.

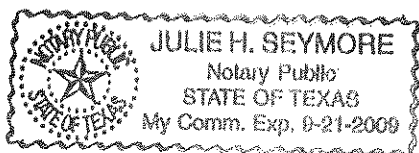

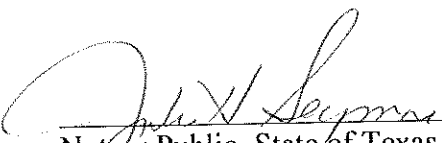

Notary Public, State of Texas

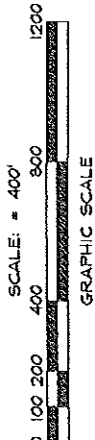

DAVID TOWNS SURVEY
ABSTRACT NO. 845

PART OF
RICHARD JENNINGS
TRACT TWO
CALLED 72.94 ACRES
VOLUME 899, PAGE 285

NOTES:

Encroachments were not abstracted by surveyor.

* Basis of Bearing Tract Two (2) of Richard Jennings described in deed recorded in Volume 899, Page 285.

Except as shown there are no encroachments or easements.

This survey was prepared without current title and without other easements or restrictions may apply.

Fincher, Registered Professional Land Surveyor, do hereby certify this plat to actual survey made on the ground under my direct supervision during the month of _____, 2002.

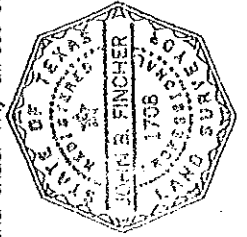

John B. Fincher
Registered Professional Land Surveyor
Texas No. 1708
Commission Expires 12/31/2002
04/05/02

JOHN B. FINCHER
REGISTERED PROFESSIONAL LAND SURVEYOR
250 VZCR #5122 75117
EDGEWOOD, TEXAS 75117
903-567-4877
903-567-5408 FAX

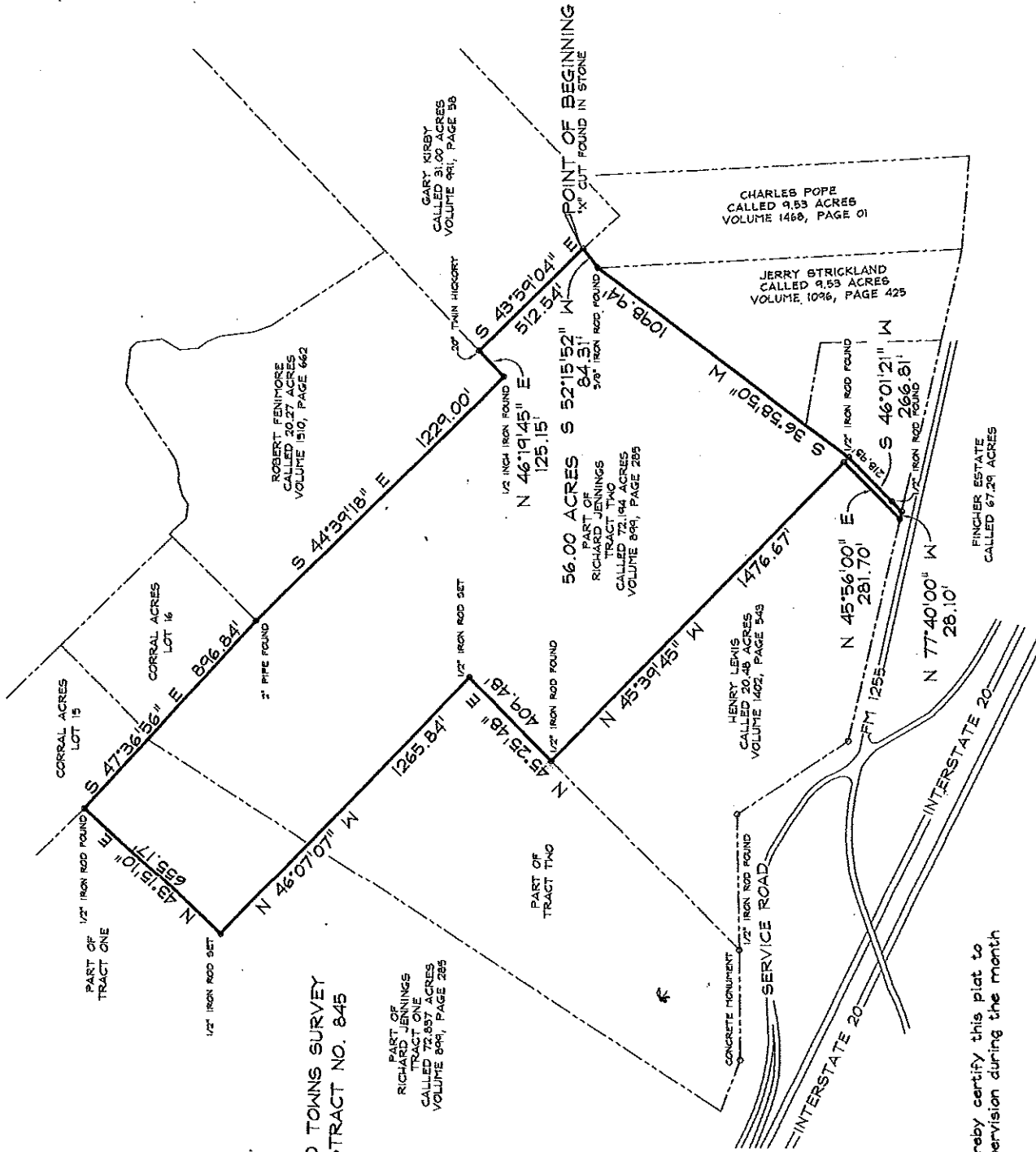

EXHIBIT "B"

CITY OF CANTON, TEXAS ANNEXATION SERVICE PLAN

AREA ANNEXED

All of that territory more particularly described in "Exhibit A" attached hereto and made a part hereof.

INTRODUCTION

This service plan has been prepared in accordance with V.T.C.A., Local Government Code, Section 43.056. Municipal facilities and services to the annexed area described above will be provided or made available on behalf of the city at the following levels and in accordance with the following schedule:

POLICE PROTECTION

Patrolling, responses to calls, and other police services will be provided within sixty (60) days after the effective date of the annexation at the same level as provided throughout the city.

FIRE PROTECTION AND FIRE PREVENTION

Fire protection and fire prevention services will be provided within sixty (60) days after the effective date of the annexation at the same level as provided throughout the city.

EMERGENCY MEDICAL SERVICES

Emergency medical services will be provided within sixty (60) days after the effective date of the annexation on the same basis and at the same level as provided throughout the city.

SOLID WASTE COLLECTION AND DISPOSAL

Solid waste collection and disposal services will be provided with sixty (60) days after the effective date of the annexation on the same basis and at the same level as provided throughout the city.

MAINTENANCE OF WATER AND WASTEWATER FACILITIES THAT ARE NOT WITHIN THE SERVICE AREA OF ANOTHER WATER OR WASTEWATER UTILITY

Maintenance of water and wastewater facilities that are not within the service area of another water or wastewater utility will be provided within sixty (60) days after the effective date of the annexation on the same basis and at the same level as provided throughout the city.

MAINTENANCE OF ROADS AND STREETS AND DRAINAGE

Maintenance of roads and streets and drainage will be provided within sixty (60) days after the effective date of the annexation on the same basis and at the same level as provided throughout the city.

STREET LIGHTING

Street lighting will be made available within sixty (60) days after the effective date of the annexation on the same basis and at the same level as provided throughout the city.

MAINTENANCE OF CITY PARK AND RECREATION FACILITIES

If any city park and recreation facilities are located within the annexed area, they will be maintained within sixty (60) days after the effective date of the annexation on the same basis and at the same level as similar facilities are maintained throughout the city.

OTHER SERVICES

Other services that may be provided by the city such as planning, code enforcement, animal control, library, park and recreation, court, and general administration will be made available within sixty (60) days after the effective date of the annexation on the same basis and at the same level as provided throughout the city.

CAPITAL IMPROVEMENTS

Construction of water, sewer, street, and drainage facilities will begin within two (2) years after submission of written request by landowners and payment of any development fees and construction costs required by the city in accordance with subdivision regulations and water and sewer extension policies. Construction will be completed within four and one-half (4-1/2) years after request unless the construction process is interrupted by circumstances beyond the control of the city. No impact fees will be charged to any developer or landowner within the annexed area except in conformity with V.T.C.A., Local Government Code, Ch. 395. Construction of other capital improvements shall be considered by the city in the future as the needs dictate on the same basis as such capital improvements are considered throughout the city.

UNIFORM LEVEL OF SERVICES MAY NOT BE REQUIRED

Nothing in this plan shall require the city to provide a uniform level of full municipal services to each area of the city, including the annexed area, if different characteristics of topography, land use, and population density are considered a sufficient basis for providing different levels of service.

TERM

This service plan shall be valid for a term of ten (10) years.

AMENDMENTS

The plan shall not be amended unless public hearings are held in accordance with V.T.C.A., Local Government Code, Section 43.052.

AFTER RECORDING, RETURN TO:
City Secretary
City of Canton
P O Box 245
Canton, TX 75103